

# PLAT OF SURVEY

A PARCEL OF LAND SITUATED IN THE SOUTH HALF OF SECTION 10, TOWN 9 SOUTH, RANGE 3 WEST, BRIDGEWATER TOWNSHIP, WILLIAMS COUNTY, OHIO. LOCATED WITHIN THE MICHIGAN MERIDIAN SURVEY OF THE ORIGINAL LAND SUBDIVISIONS OF OHIO.

**N. LINE, S 1/2, SECTION 10**

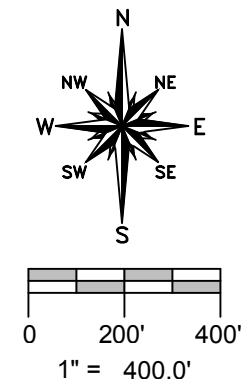
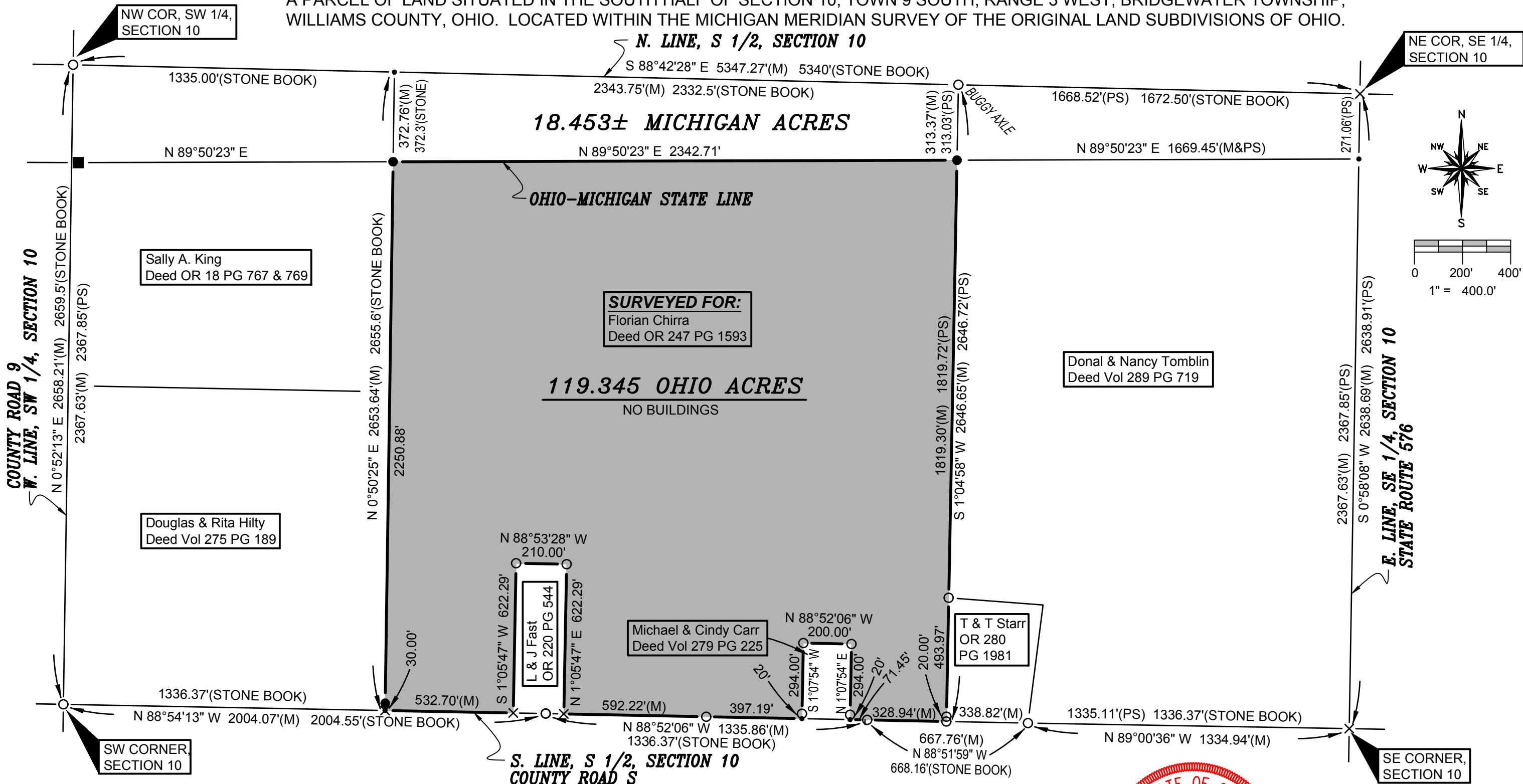

**SURVEYED FOR:**  
Florian Chirra  
Deed OR 247 PG 1593

**119.345 OHIO ACRES**  
NO BUILDINGS

**S. LINE, S 1/2, SECTION 10**  
**COUNTY ROAD S**

**SURVEY LEGEND**

- Placed 5/8" Rebar w/ Cap
- × Found PK Nail
- Point Established this Survey
- Found Iron Pin or Pipe
- Found Concrete Post
- ⊗ Found Railroad Spike
- ✕ Placed MAG Nail

**GENERAL OCCUPATION NOTE:**

Random fences existed along portions of the East & West boundaries of this property. All lines of occupation were either agricultural, wooded or lawn.

I HEREBY CERTIFY THAT I HAVE SURVEYED THE PREMISES SHOWN ON THE PLAT ABOVE. ALL DIMENSIONS ARE SHOWN IN FEET AND DECIMALS THEREOF. SINCE THIS SURVEY DOES NOT INCLUDE A TITLE SEARCH, THERE COULD BE EASEMENTS OR OTHER ENCUMBRANCES UPON THE LAND WHICH ARE NOT SHOWN ON THIS SURVEY PLAT. IF THESE ARE REQUIRED, PLEASE FURNISH THE NECESSARY INFORMATION. THE BEARINGS AND DISTANCES SHOWN ON THE PLAT ABOVE ARE BASED ON STATE PLANE COORDINATES, SPC83, ZONE-OHIO NORTH. THIS SURVEY HAS BEEN RECORDED IN VOL. 27R PAGE 018 OF THE WILLIAMS COUNTY SURVEY RECORDS.

*Brian M. Wieland*  
BRIAN M. WIELAND - REGISTERED SURVEYOR NO. 8286



DATE: 6-3-17 JOB: 17-049

**WIELAND SURVEYING & ENGINEERING, LLC**  
14067 COUNTY ROAD 20  
WEST UNITY, OH 43570  
419-924-2100 VOICE  
419-924-5390 FAX